

REFLECTED CEILING PLAN NOTES

1. RELOCATE SPRINKLER
2. PROVIDE NEW SPRINKLER
3. RELOCATE EXISTING DOWN LIGHT
4. HEAD OF NEW STOREFRONT SET INTO EXISTING ACT RE: DETAIL 08/AR05.001
5. PORTION OF SLOPED METAL CEILING PANEL TO BE REMOVED RE: DETAIL 08/AR05.001
6. REMOVE EXISTING EXIT SIGN AND REPLACE CEILING TILE TO MATCH ADJACENT EXISTING
7. NEW GWB SOFFIT AT REMOVED STOREFRONT
8. REMOVE LINEAR DIFFUSER PANEL AT HEAD OF NEW STOREFRONT REPLACE WITH CEILING TILE AND GRID TO MATCH EXISTING

CEILING LEGEND

- | | | |
|-----|-------------------------|--------------------------|
| ACT | ACOUSTICAL CEILING TILE | CAMERA |
| GWB | GYPSUM WALL BOARD | STERILE CORRIDOR SPEAKER |
| DL | DOWNLIGHT | HOLDROOM SPEAKER |
| LD | LINEAR DIFFUSER | SPRINKLER |
| SD | SMOKE DETECTOR | |

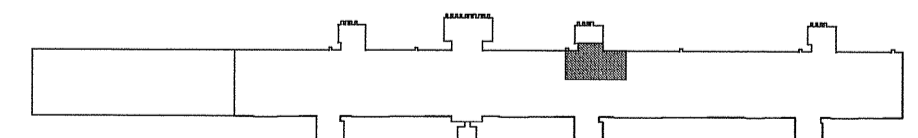
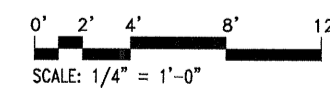

NO.	REVISION	DATE

PGAL
 201 N. UNION ST.
 SUITE 500
 ALEXANDRIA,
 VIRGINIA 22314
 [T] 703 836 0588
 [F] 703 836 8027

DATE August 31, 2011
 SCALE 1/4" = 1'-0"
 DESIGNED KB
 CHECKED DMC DRAWN RAH
 ACCEPTED DRH
 SUBMITTED DRH
 APPROVED FDH

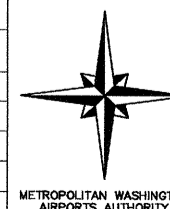

METROPOLITAN WASHINGTON AIRPORTS AUTHORITY

OFFICE OF ENGINEERING DESIGN DEPARTMENT

GATE A23/25 - A31
 STERILE CORRIDOR RENOVATION
 WASHINGTON DULLES INTERNATIONAL AIRPORT
 WASHINGTON, DC

REFLECTED CEILING PLAN

PROJECT IDENTIFIER IT1111
 SHEET NAME AR06.101
 VOLUME NUMBER 1 of 1
 SHEET NUMBER 10 of 35