

GENERAL FLOOR PLAN NOTES

- | | |
|---|---|
| <ol style="list-style-type: none"> 1. NEW GWB AND 3/8" METAL STUD PARTITION AND PAIR OF HM DOOR AND FRAME, PTD. 2. REMOVE EXISTING SST AND GLASS GUARDRAIL, SUPPORT SYSTEM, 1/2" BOLTS AND METAL PLATES BELOW CONCRETE SLAB AND METAL DECK 3. REMOVE EXISTING CARPET TILE AND INSTALL TERRAZZO FLOOR. PROVIDE ZINC DIVIDER STRIP TRANSITION TO EXISTING CARPET 4. RELOCATE EXISTING GATE A31 SIGN OVER NEW DOORS. PATCH MULLIONS @ELEC. FEEDS 5. RELOCATE EXISTING ALUMINUM/GLASS PAIR OF DOORS. REUSE HARDWARE PER DOOR SCHEDULE 6. REMOVE FLOOR STRIKES AND CLOSER FLOOR PLATES. INSTALL CARPET TILE PATCH, MINIMUM ONE FULL TILE 7. NEW PAIR OF DOORS TO MATCH EXISTING ALL GLASS DOOR AND HARDWARE | <ol style="list-style-type: none"> 8. EXISTING FLOOR BOX TO REMAIN 9. RELOCATE EXISTING BOARDING PODIUM 10. NEW STOREFRONT TO UNDERSIDE OF CEILING 11. REMOVE TERRAZZO TO EXISTING DIVIDER STRIP. INSTALL NEW TERRAZZO FLOORING AND AUTHORITY FURNISHED CARPET TILE PER DETAIL 01/AR04.001 12. INSTALL AUTHORITY PROVIDED CHECK IN PODIUM AND BACKSCREEN ADJACENT TO EXISTING MILLWORK 13. RELOCATE PORTION OF SST AND GLASS GUARDRAIL 14. REMOVE END WALL OF EXISTING STOREFRONT 15. EXISTING ALL-GLASS DOOR AND HARDWARE TO REMAIN 16. NEW PAIR OF ALUMINUM/GLASS DOORS TO MATCH RELOCATED PAIR AT GATE A31 17. PATCH/REPAIR EXISTING HIGH IMPACT GWB FACE OF COLUMN/WALL REQUIRED BY REMOVAL OF EXISTING GUARDRAIL |
|---|---|

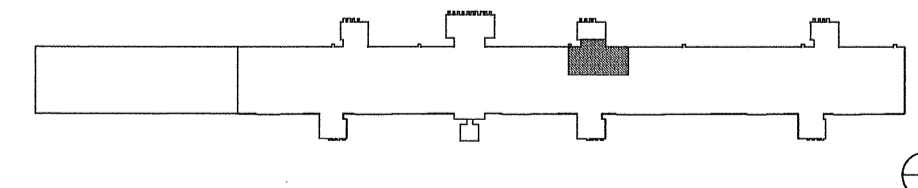
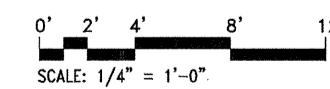

NO.	REVISION	DATE

PGAL
 201 N. UNION ST.
 SUITE 500
 ALEXANDRIA,
 VIRGINIA 22314
 [T] 703 836 0588
 [F] 703 836 8027

DATE August 31, 2011
 SCALE 1/4" = 1'-0"
 DESIGNED KB
 CHECKED DMC DRAWN RAH
 ACCEPTED B.J.L.
 SUBMITTED DRH
 APPROVED FDH



METROPOLITAN WASHINGTON AIRPORTS AUTHORITY
 OFFICE OF ENGINEERING DESIGN DEPARTMENT

GATE A23/25 - A31
 STERILE CORRIDOR RENOVATION
 WASHINGTON DULLES INTERNATIONAL AIRPORT
 WASHINGTON, DC
CONCOURSE LEVEL FLOOR PLAN

PROJECT IDENTIFIER IT1111
 SHEET NAME AR03.101
 VOLUME NUMBER 1 of 1
 SHEET NUMBER 7 of 35